

Our 67th Season!
of live theatre

Bigfork
THEATRE
PO Box 456, Bigfork, MT 59911
406-837-4886
bigforksummerplayhouse.com

*The Northwest's finest professional repertory theatre –
located in the heart of beautiful Bigfork, Montana!*

Celebrating 67 Seasons!

Bigfork Summer Playhouse 2026

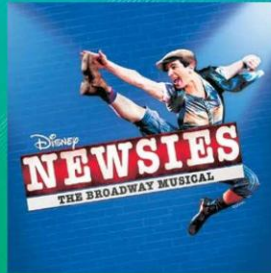

ONE NIGHT ONLY!
BSP Benefit
Revue & Gala

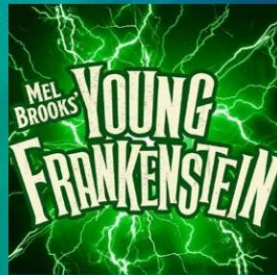

Hits from the
50's, 60's, 70's & 80's



Thank You for Supporting BSP!

Ticket purchases cover the playhouse's larger expenses (company member salaries, show royalties, rental of the theater facility, sets, costumes, props, advertising, insurance, and taxes), as well as funding upgrades to equipment, shop facilities, and living spaces. Additional support and financial assistance through "Friends of the Playhouse" contributions have helped BSP continue the tradition of bringing quality professional theatre to Bigfork for all ages and families to enjoy in the summer. *Thank you for supporting live theatre in general and 67 years of this theatre in particular!*

BCPAF ENHANCEMENT & PRESERVATION FEE

BCPAF, the Foundation that owns the Bigfork Center for the Performing Arts facility, is assessing \$1.50/ticket sold to help fund the maintenance and upkeep of the new parking lot, building, and equipment. Thank you for your understanding. We hope you enjoy the improvements!

JOIN US FOR THE EVENT OF THE SEASON!

BENEFIT REVUE

July 26 (7:00 PM)

The annual, ever popular, *Benefit Revue* is an evening of song and dance "from shows we'd like to do, from shows we've done in the past, and from shows we promise we'll never do"! Join us for this one-night-only performance as we showcase the talents of our cast and crew, followed by a champagne/dessert meet-and-greet reception in the lobby with our company after the show. *All proceeds go toward the BSP Scholarship Fund.*

PLAYHOUSE SCHOLARSHIP FUND

Five (5) \$2,000+ scholarships are given each year, to deserving actors, musicians, and technicians. Your generous contributions help to offset a theatre person's continuing education. Visit our website to see last year's recipients!

Attending the Benefit Revue is a great up-close-and-personal way you can join the BSP company in this fundraising effort!

Buy Early & Save!

Only \$30 per ticket!

EARLY SEASON PACKAGE

TOTAL OF SIX TICKETS = \$180
(2 tickets to each night in package)

Package		Date & Show #1	Date & Show #2	Date & Show #3
A	OPENING NIGHT EXCITEMENT!	Sat, June 6 <i>Newsies</i>	Wed, June 10 <i>Frank</i>	Wed, June 24 <i>Music Man</i>
B	SATURDAY SPOTLIGHT	Sat, June 13 <i>Frank</i>	Sat, June 20 <i>Newsies</i>	Sat, June 27 <i>Music Man</i>
C	THE TRIPLE PLAY	Mon, June 22 <i>Frank</i>	Tue, June 23 <i>Newsies</i>	Wed, June 24 <i>Music Man</i>
D	WEEKLY WOW!	Fri, June 12 <i>Newsies</i>	Wed, June 17 <i>Frank</i>	Tue, June 30 <i>Music Man</i>
E	MIDWEEK MAGIC	Wed, June 10 <i>Frank</i>	Thu, June 18 <i>Newsies</i>	Wed, June 24 <i>Music Man</i>
F	WEEKEND WARRIOR PASS	Fri, June 12 <i>Newsies</i>	Fri, June 19 <i>Frank</i>	Sat, June 27 <i>Music Man</i>

ALL EARLY SEASON PACKAGE PURCHASES MUST BE MADE PRIOR TO JUNE 6, 2026.

PACKAGED FOR THESE DATE/COMBINATIONS ONLY
ALL SALES FINAL • NO REFUNDS • NO CANCELLATIONS
NO EXCHANGES • NO SUBSTITUTIONS

BOX OFFICE HOURS

May 25 - September 5, 2026

Monday thru Saturday
12 (noon) - 5 PM

(until end of performance on show nights)

Closed Sundays except during Matinées.

Call 406-837-4886

bigforksummerplayhouse.com

Ticket Reservations

	Dates	Adults	Seniors 65 & up	Children 10 & under	Military	Amount
Mean Girls						
The Music Man						
Newsies						
Young Frankenstein						
Hits 50s, 60s, 70s & 80s						
Benefit Revue All Tickets \$50 each	July 26					

Circle One:

EARLY SEASON PACKAGES

All Early Season Package purchases must be made prior to June 6, 2026.

(Package price includes BCPAF \$1.50/ticket fee)

A	_____ x \$180 (6 tix) =	
B	_____ x \$180 (6 tix) =	
C	_____ x \$180 (6 tix) =	
D	_____ x \$180 (6 tix) =	
E	_____ x \$180 (6 tix) =	
F	_____ x \$180 (6 tix) =	

Playhouse Scholarship Fund DONATION	
"Friends of the Playhouse" CONTRIBUTION	
Additional \$1.50 per ticket (fee to BCPAF)	
Shipping & Handling (\$2.00)	

TOTAL AMOUNT ENCLOSED: _____

Check out our easy online donation with ticket purchase.

MAIL THIS COMPLETED FORM TO:
BIGFORK SUMMER PLAYHOUSE
PO BOX 456, BIGFORK, MT 59911

Payment must accompany all orders.

Tickets will be held at the box office unless specified.

Name _____
 Address _____
 City _____ State _____ Zip _____
 Phone _____
 email _____
 Credit Card # _____
 Exp. Date _____ CVN# _____
 Signature _____

- Check payable to: **Bigfork Summer Playhouse**
- Please mail tickets to the above address.
 Add \$2.00 shipping & handling to have tickets mailed.

Canadian cheques in U.S. funds please. No Refunds/No Cancellations.

SEATING PREFERENCES:

Please circle your first choice seating area. Seats are subject to availability; the next best available seats will be assigned, if necessary.

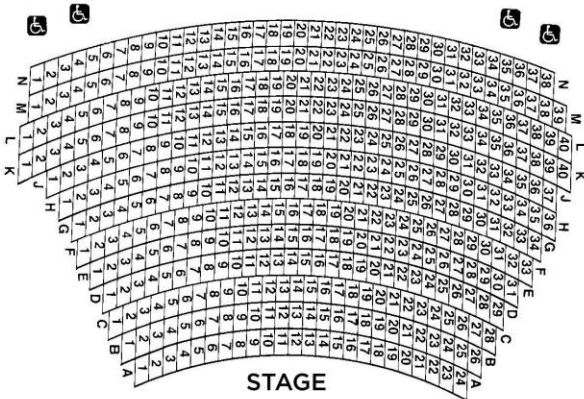

Schedule & Prices

	SUN	MON	TUES	WED	THURS	FRI	SAT
JUNE						5 Dress	6* Newsies
			9 Dress	10 Frank		12 Newsies	13 Frank
				17 Frank	18 Newsies	19 Frank	20 Newsies
		22 Frank	23 Newsies	24 Music Man	25 Frank	26 Newsies	27 Music Man
JULY		29 Frank	30 Music Man	1 Newsies	2 Frank	3 Music Man	4 Newsies 7:30 pm
		6 Music Man	7 Frank	8* Mean	9 Newsies	10 Music Man	11 Mean
	12 Frank		14 Mean	15 Newsies	16 Music Man	17 Mean	18 Frank
	19 Music Man		21 Newsies	22 Mean	23 Frank	24 Music Man	25 Mean
AUG			28 Music Man	29 Newsies	30 Mean	31 Frank	1 Music Man
		3 Newsies	4 Mean	5 Music Man	6 Frank	7 Newsies	8 Music Man
	9 Mean		11 Newsies	12 Music Man	13 Mean	14 Newsies	15 Frank
	16 Newsies		18 Mean	19 Frank	20 Music Man	21 Mean	22 Newsies
SEPT					27 The Hits	28 The Hits	29 The Hits
	30 The Hits				3 The Hits	4 The Hits	5 The Hits

SHOW TIMES

All Performances Start @ 8:00 PM except:
 Sunday Matinées: 2:00PM
 Benefit Revue (Sunday): 7:00PM
 July 4 & Aug 27-Sept 5: 7:30 PM

* Opening Night Reception after the performance – meet the cast & crew!

Hits of the 50s, 60s, 70s & 80s
A must see if you love music!

BOX OFFICE:

ADDRESS:
526 Electric Ave.
Bigfork, MT

PHONE:
406-837-4886

HOURS

May 25-Sept 5, 2026
 Mon-Sat & Sun Matinées
 12 noon-5PM
 & during all performances.

TICKET PRICES:

Color Coded to Schedule

- \$40 Adults**
- \$35 Seniors (65 & older)**
- \$25 Children (10 & under)**
- \$31 US Military** 🇺🇸

Benefit Revue & Champagne Gala

SUNDAY, JULY 26
 Meet and greet our cast & crew
All Seats \$50.00
(Benefiting the Scholarship Fund)

*Additional mandatory \$1.50 BCPA Foundation fee/ticket.

Payment in full must accompany all orders.

No Cancellations or Refunds.

Canadian cheques in U.S. funds please.

Find us on



SAVE TIME & ORDER ONLINE!
bigforksummerplayhouse.com

TICKETS & SHOW PACKAGES AVAILABLE ONLINE
bigforksummerplayhouse.com

NEWSIES (PG)

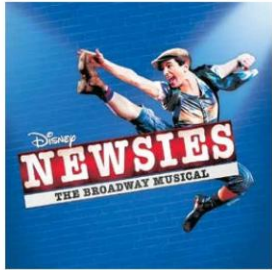

Set in turn-of-the-century New York City, *Newsies* follows a ragtag band of teenage newspaper sellers, the “newsies,” led by charismatic orphan Jack Kelly. When powerful newspaper publisher Joseph Pulitzer raises the price they must pay for their papers, Jack rallies the kids to strike with the help of plucky young reporter Katherine Plumber, demanding fair treatment and respect. As they organize a citywide strike, they fight not only for better wages but also for dignity, solidarity, and hope in a harsh world. Along the way there’s friendship, courage, music, and the belief that united, even scrappy kids can stand up to power and “seize the day.”

Songs Include: “Carrying the Banner,” “Seize The Day,” “The World Will Know,” “Santa Fe,” “The King of New York,” and more!

YOUNG FRANKENSTEIN the Musical (PG-13)

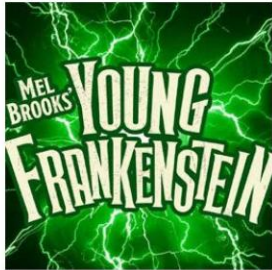

Frederick Frankenstein, brilliant scientist and proud descendant of Dr. Victor von Frankenstein, is determined to escape his family’s grisly legacy — even demanding his name be pronounced “Fronken-steen.” After inheriting his grandfather’s looming castle in Transylvania, Frederick reluctantly travels there with his devoted servant Igor and his eager lab assistant Inga. Once inside the castle’s creepy labs and under the watchful eye of the ominous Frau Blucher, Frederick gives in to destiny and attempts his grandfather’s infamous experiment. Chaos, romance, and madcap comedy follow as his newly animated creature proves more misunderstood than monstrous, forcing Frederick to rethink legacy, identity, and what “normal” really means.

Songs include: “The Happiest Town in Town,” “The Brain,” “Please Don’t Touch Me,” “Together Again for the First Time,” “Transylvania Mania,” “He Vas My Boyfriend” and more!



HITS FROM THE 50s, 60s, 70s & 80s (PG)

Travel through four unforgettable decades of rock and roll as the Bigfork Summer Playhouse takes you on an up-close, high-energy musical journey through the Hits of the 50’s, 60’s, 70’s, and 80’s. With staged favorites made famous by artists like The Ronettes, Chuck Berry, Elvis Presley, Billy Joel, The Four Seasons, The Spaniels, Elton John, Cyndi Lauper, The Big Bopper, and many more, the BSP company brings each era to life in a way that feels personal, playful, and full of vintage charm. *Featuring a refreshed lineup different from last summer’s show, it’s a nostalgic ride through the music that shaped generations.*

THE MUSIC MAN (G)



The Music Man tells the story of Professor Harold Hill, a smooth-talking traveling salesman who rolls into the small town of River City, Iowa in 1912 and convinces the townspeople to buy instruments and uniforms for a boys’ marching band — despite the fact that he can’t teach music and plans to skip town with their money. As he works his scam, the skeptical librarian Marian Paroo sees through him, but when Harold helps her shy brother gain confidence and begins to fall for Marian himself, he starts to rethink his plans. In the end, his charm and the town’s new band unite the community in a celebration filled with heart, laughter, and a touch of romance.

Songs include: “76 Trombones,” “Ya Got Trouble,” “Goodnight My Someone,” “Shipooi,” “Wells Fargo Wagon,” “My White Knight” and more!

MEAN GIRLS (PG-14)



Cady Heron, newly arrived from being home schooled in Africa, enters a suburban Illinois high school and befriends outsiders Janis Sarkisian and Damian Hubbard. They persuade her to infiltrate “the Plastics,” the school’s powerful trio led by ruthless “queen bee” Regina George. As Cady becomes more entangled with them, she begins losing her true self, betraying her friends and even her crush for popularity. When Regina retaliates with the infamous “Burn Book” and chaos erupts, Cady hits rock bottom. In the end, she must repair friendships, own up to her mistakes, and rediscover who she is in this cautionary tale of peer pressure, identity, loyalty, and the perils of teenage popularity.

Songs include: “A Cautionary Tale,” “Where Do You Belong,” “What’s Wrong With Me?,” “Fearless,” “More is Better” and more!

